

Keymap

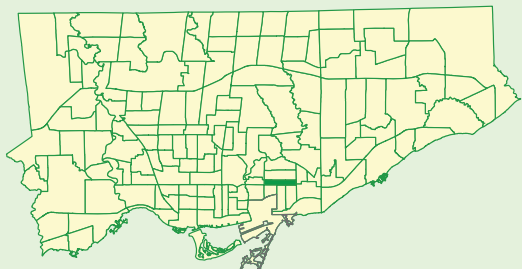

Comparison to All of Toronto

% Renters	Lower
% Lone Parents	Bit Lower
% Lone Seniors	Bit Higher
% One-Family Dwellings	Same
% Multi-Family Dwellings	Bit Lower
% Dwellings Requiring Major Repairs	Higher

Rented vs Owned Private Dwellings

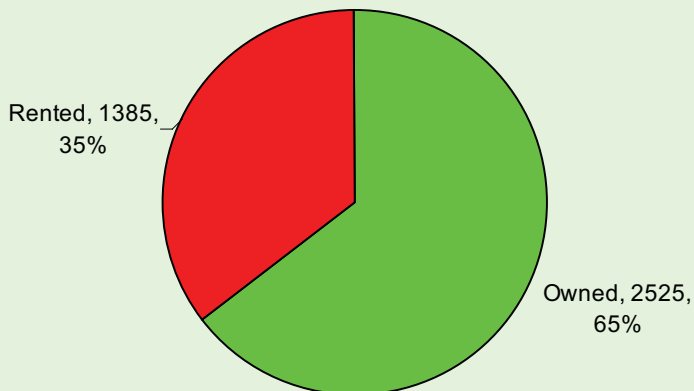

Condition of Dwellings (Needing Repairs)

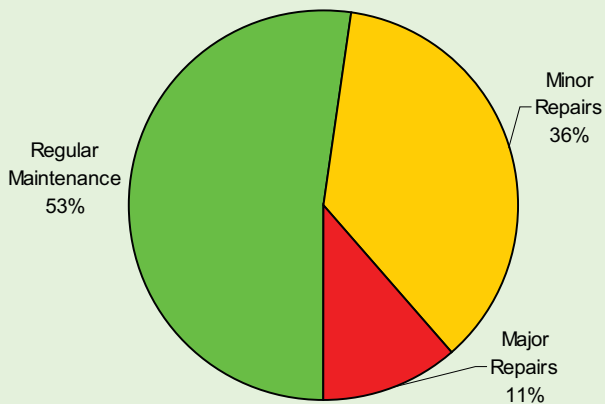

Persons in Census Family

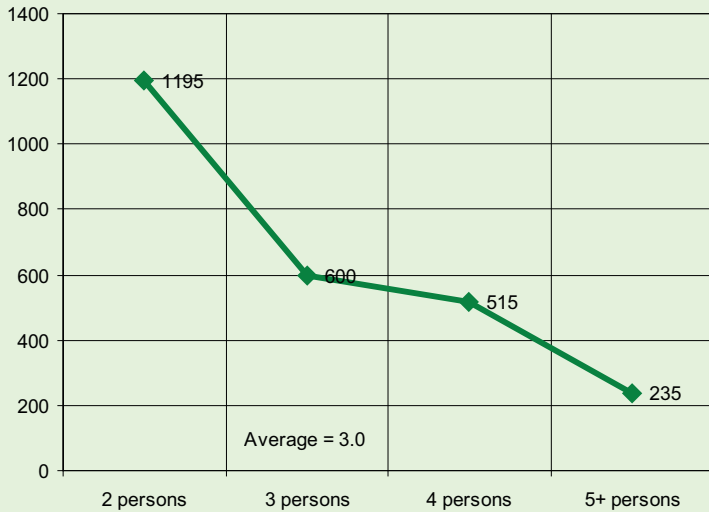

Persons in Private Households

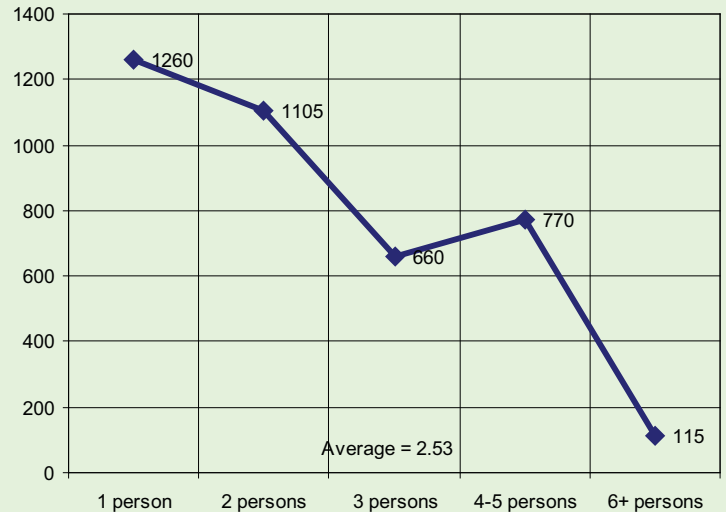

Census family is defined as a married couple and the children, if any, of either or both spouses; a couple living common law and the children, if any, of either or both partners; or, a lone parent of any marital status with at least one child living in the same dwelling and that child or those children. All members of a particular census family live in the same dwelling. A couple may be of opposite or same sex. Children may be children by birth, marriage or adoption regardless of their age or marital status as long as they live in the dwelling and do not have their own spouse or child living in the dwelling. A private household refers to a person or a group of persons (other than foreign residents) who occupy a private dwelling and do not have a usual place of residence elsewhere in Canada.

Private Dwellings by Structure Type

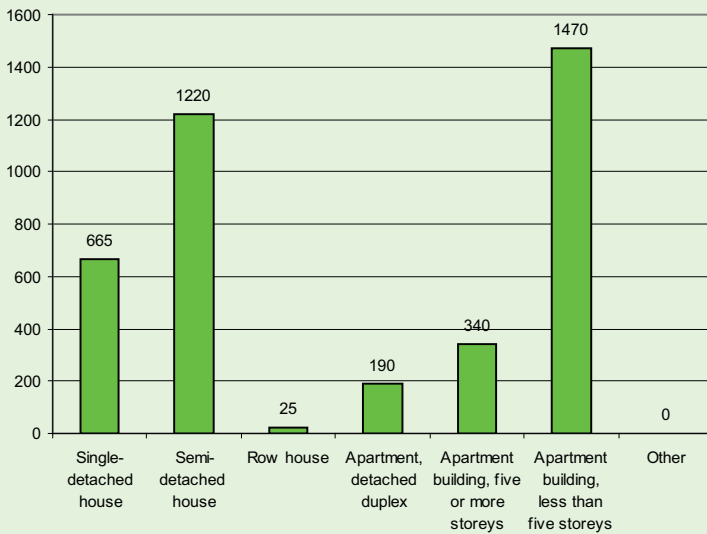

Buildings by Period of Construction

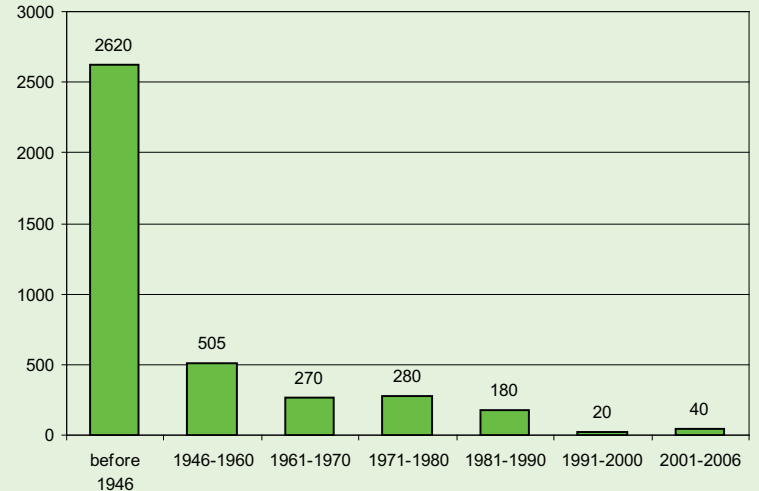

Couple Family Structure		
Category	Number	%
Total couple families by family structure	2,070	100.0
Married couples	1,740	84.1
Without children at home	640	30.9
With children at home	1,100	53.1
1 child	425	20.5
2 children	470	22.7
3 or more children	205	9.9
Common-law couples	330	15.9
Without children at home	235	11.4
With children at home	95	4.6
1 child	35	1.7
2 children	30	1.4
3 or more children	20	1.0

Lone-Parent Families		
Category	Number	%
Total lone-parent families by sex of parent	470	100.0
Female parent	385	81.9
1 child	255	54.3
2 children	120	25.5
3 or more children	10	2.1
Male parent	95	20.2
1 child	65	13.8
2 children	10	2.1
3 or more children	10	2.1

Legal Marital Status

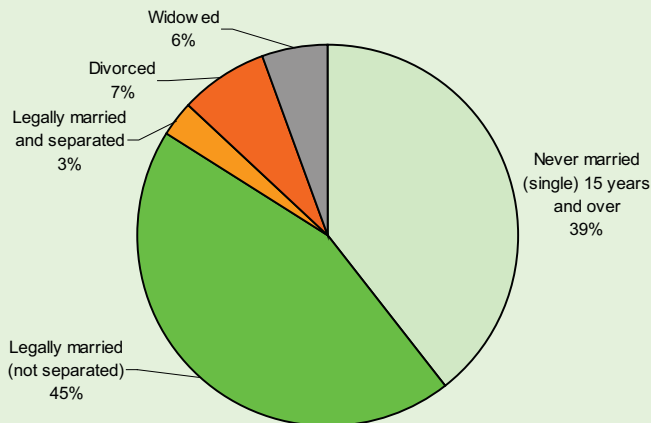

Common-Law Status

