

Keymap

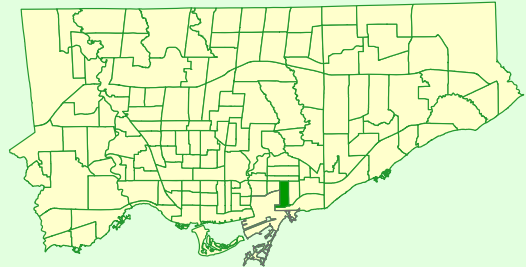

Comparison to All of Toronto

% Renters	Bit Lower
% Lone Parents	Higher
% Lone Seniors	Same
% One-Family Dwellings	Bit Lower
% Multi-Family Dwellings	Bit Higher
% Dwellings Requiring Major Repairs	Much Higher

Rented vs Owned Private Dwellings

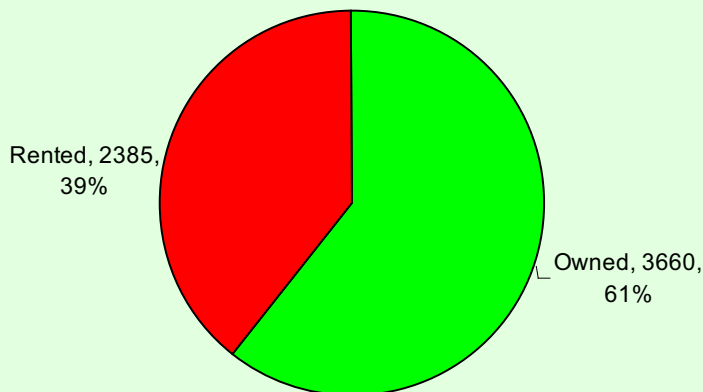

Condition of Dwellings (Needing Repairs)

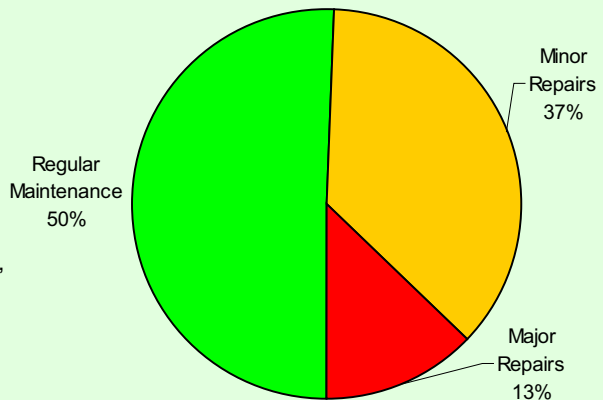

Persons in Census Family

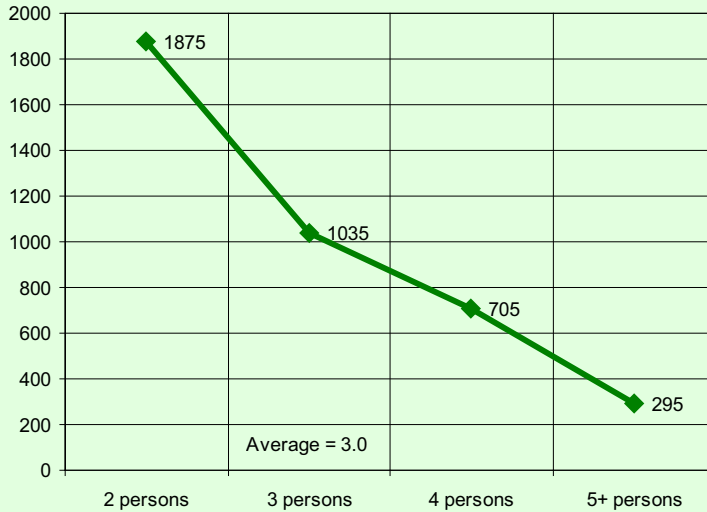

Persons in Private Households

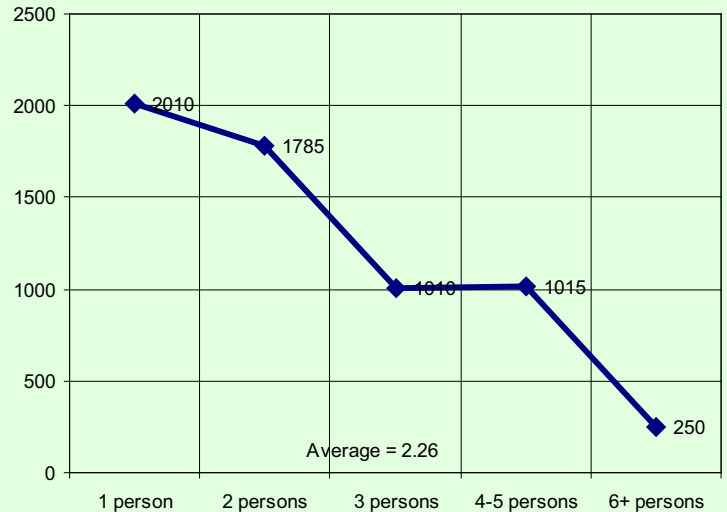

Census family is defined as a married couple and the children, if any, of either or both spouses; a couple living common law and the children, if any, of either or both partners; or, a lone parent of any marital status with at least one child living in the same dwelling and that child or those children. All members of a particular census family live in the same dwelling. A couple may be of opposite or same sex. Children may be children by birth, marriage or adoption regardless of their age or marital status as long as they live in the dwelling and do not have their own spouse or child living in the dwelling. A private household refers to a person or a group of persons (other than foreign residents) who occupy a private dwelling and do not have a usual place of residence elsewhere in Canada.

Private Dwellings by Structure Type

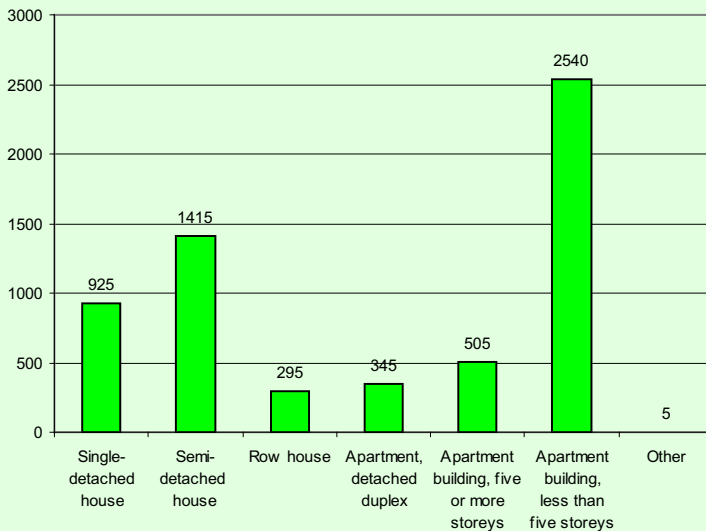

Buildings by Period of Construction

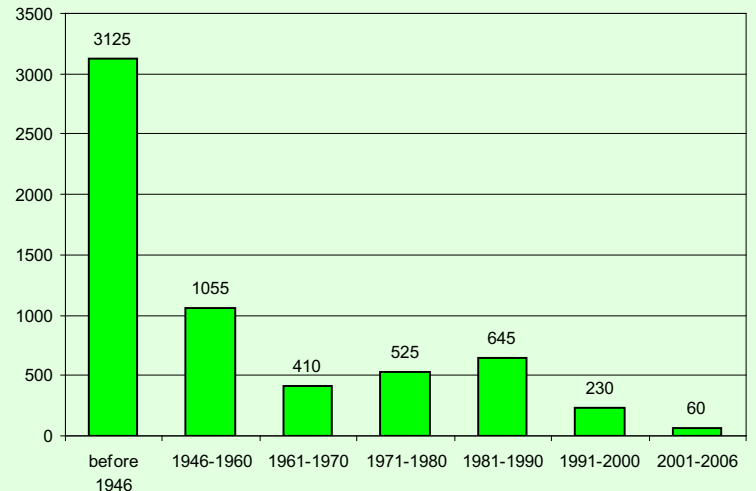

Couple Family Structure		
Category	Number	%
Total couple families by family structure	2,910	100.0
Married couples	2,285	78.5
Without children at home	830	28.5
With children at home	1,455	50.0
1 child	615	21.1
2 children	580	19.9
3 or more children	250	8.6
Common-law couples	620	21.3
Without children at home	440	15.1
With children at home	185	6.4
1 child	145	5.0
2 children	30	1.0
3 or more children	10	0.3

Lone-Parent Families		
Category	Number	%
Total lone-parent families by sex of parent	990	100.0
Female parent	855	86.4
1 child	500	50.5
2 children	235	23.7
3 or more children	110	11.1
Male parent	145	14.6
1 child	100	10.1
2 children	35	3.5
3 or more children	0	0.0

Legal Marital Status

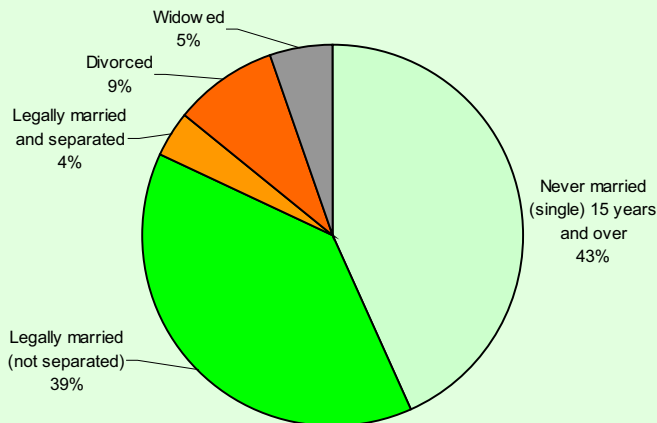

Common-Law Status

