

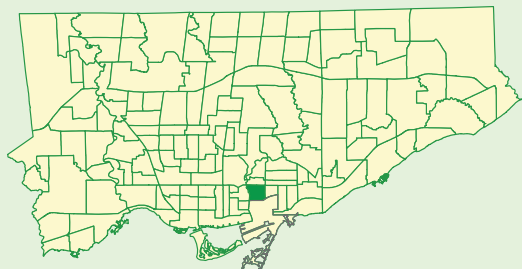

Keymap



Comparison to All of Toronto

% Renters	Same
% Lone Parents	Bit Lower
% Lone Seniors	Bit Lower
% One-Family Dwellings	Bit Lower
% Multi-Family Dwellings	Lower
% Dwellings Requiring Major Repairs	Higher

Rented vs Owned Private Dwellings

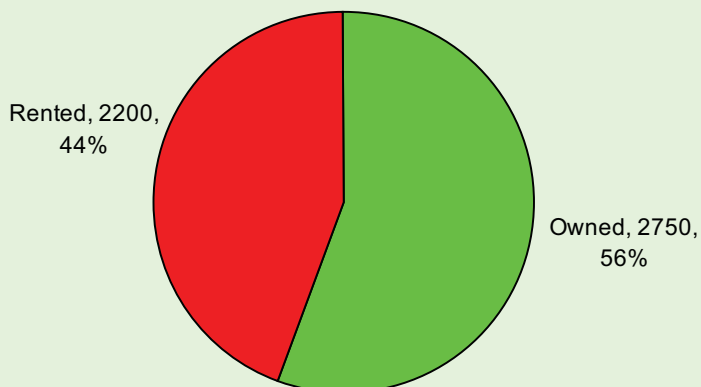

Condition of Dwellings (Needing Repairs)

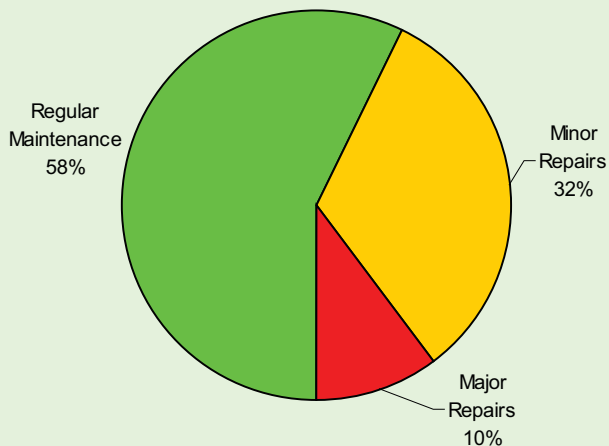

Persons in Census Family

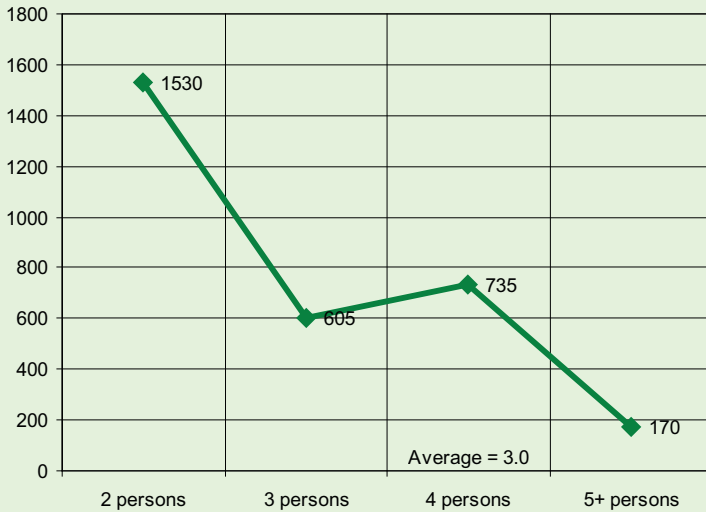

Persons in Private Households

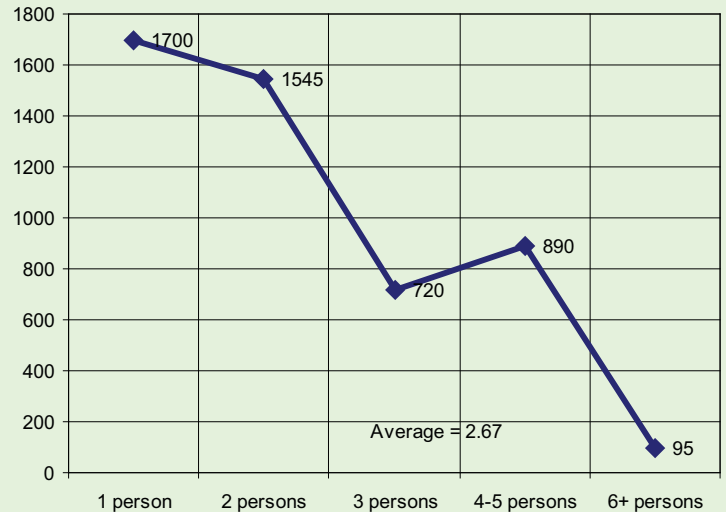

Census family is defined as a married couple and the children, if any, of either or both spouses; a couple living common law and the children, if any, of either or both partners; or, a lone parent of any marital status with at least one child living in the same dwelling and that child or those children. All members of a particular census family live in the same dwelling. A couple may be of opposite or same sex. Children may be children by birth, marriage or adoption regardless of their age or marital status as long as they live in the dwelling and do not have their own spouse or child living in the dwelling. A private household refers to a person or a group of persons (other than foreign residents) who occupy a private dwelling and do not have a usual place of residence elsewhere in Canada.

Private Dwellings by Structure Type

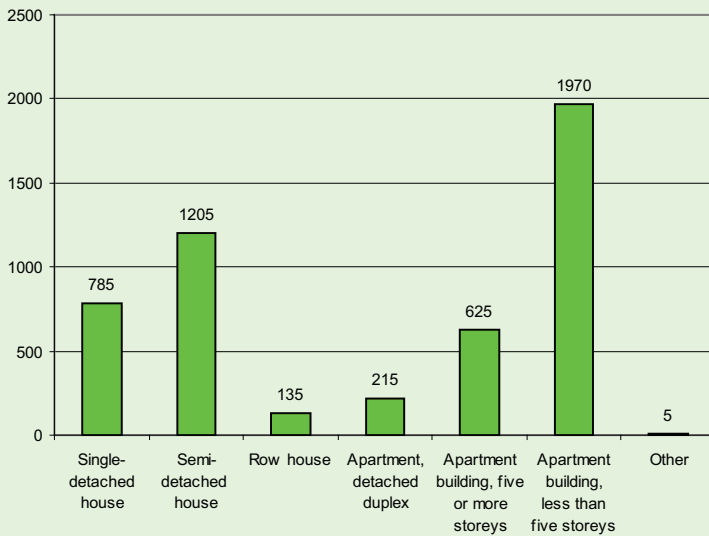

Buildings by Period of Construction

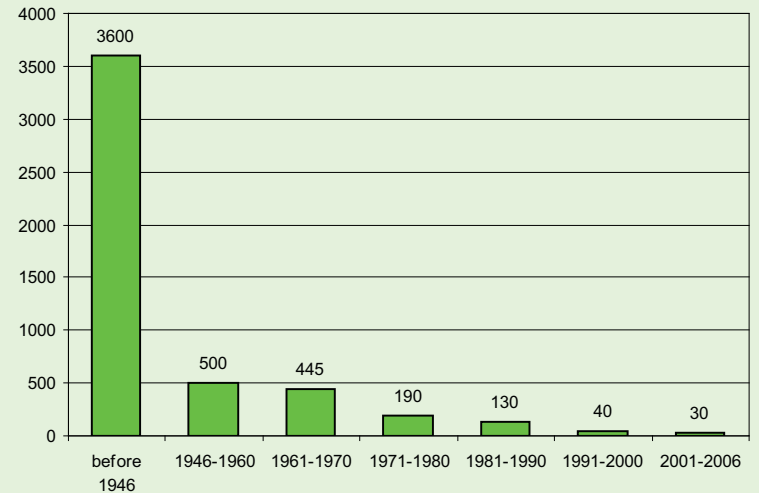

Couple Family Structure		
Category	Number	%
Total couple families by family structure	2,535	100.0
Married couples	1,905	75.1
Without children at home	700	27.6
With children at home	1,205	47.5
1 child	425	16.8
2 children	625	24.7
3 or more children	145	5.7
Common-law couples	630	24.9
Without children at home	485	19.1
With children at home	135	5.3
1 child	80	3.2
2 children	40	1.6
3 or more children	10	0.4

Lone-Parent Families		
Category	Number	%
Total lone-parent families by sex of parent	500	100.0
Female parent	405	81.0
1 child	295	59.0
2 children	60	12.0
3 or more children	45	9.0
Male parent	95	19.0
1 child	40	8.0
2 children	25	5.0
3 or more children	20	4.0

Legal Marital Status

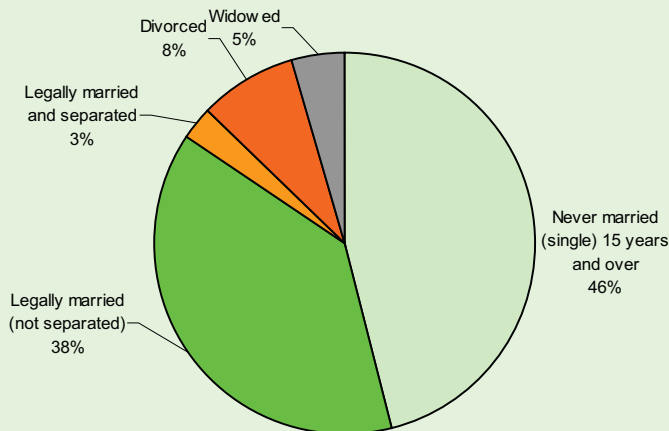

Common-Law Status

