

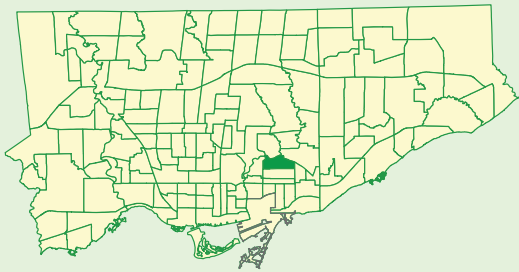

Keymap



Comparison to All of Toronto

% Renters	Lower
% Lone Parents	Bit Lower
% Lone Seniors	Bit Higher
% One-Family Dwellings	Same
% Multi-Family Dwellings	Lower
% Dwellings Requiring Major Repairs	Bit Lower

Rented vs Owned Private Dwellings

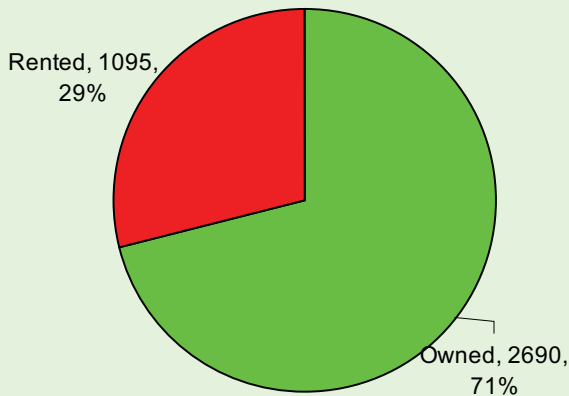

Condition of Dwellings (Needing Repairs)

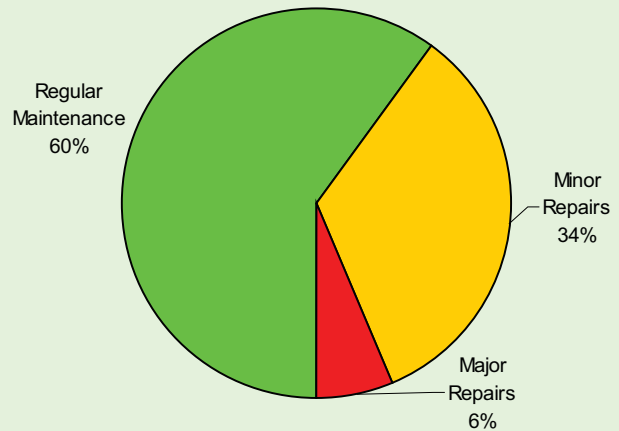

Persons in Census Family

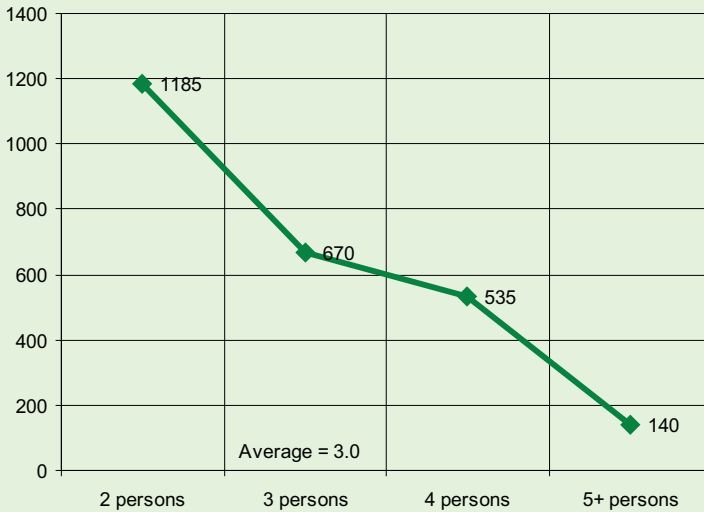

Persons in Private Households

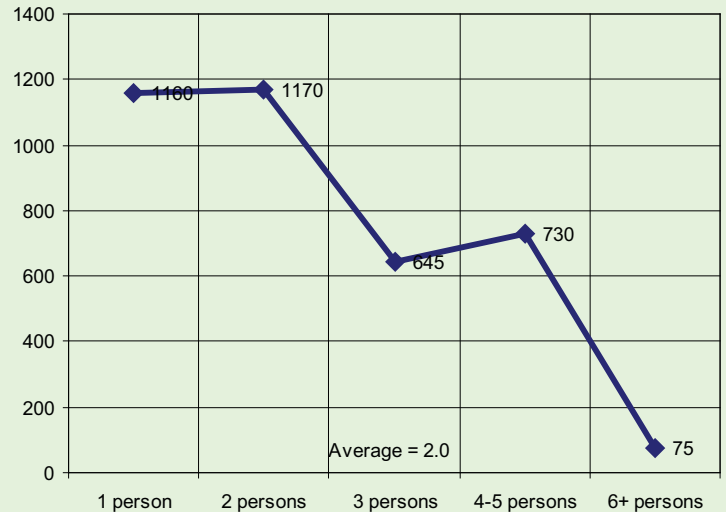

Census family is defined as a married couple and the children, if any, of either or both spouses; a couple living common law and the children, if any, of either or both partners; or, a lone parent of any marital status with at least one child living in the same dwelling and that child or those children. All members of a particular census family live in the same dwelling. A couple may be of opposite or same sex. Children may be children by birth, marriage or adoption regardless of their age or marital status as long as they live in the dwelling and do not have their own spouse or child living in the dwelling. A private household refers to a person or a group of persons (other than foreign residents) who occupy a private dwelling and do not have a usual place of residence elsewhere in Canada.

Private Dwellings by Structure Type

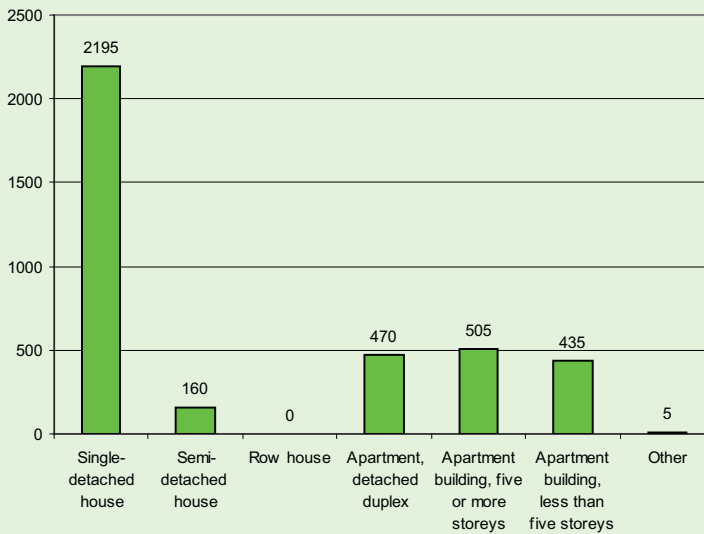

Buildings by Period of Construction

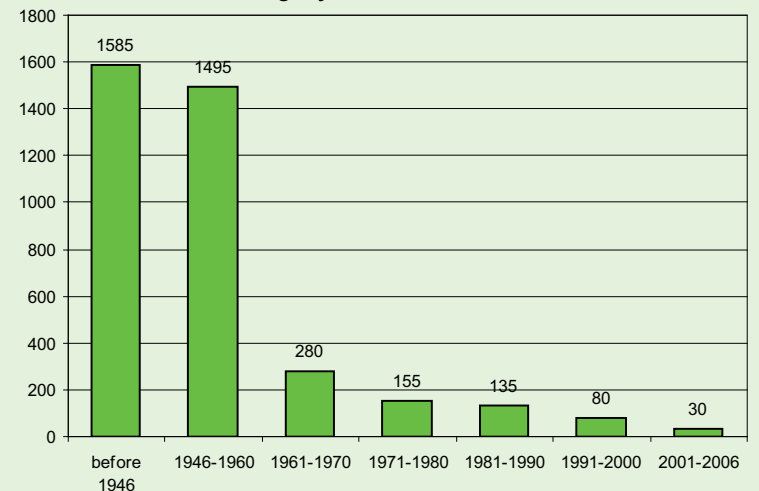

Couple Family Structure		
Category	Number	%
Total couple families by family structure	2,065	100.0
Married couples	1,790	86.7
Without children at home	670	32.4
With children at home	1,110	53.8
1 child	495	24.0
2 children	480	23.2
3 or more children	140	6.8
Common-law couples	275	13.3
Without children at home	190	9.2
With children at home	85	4.1
1 child	50	2.4
2 children	25	1.2
3 or more children	0	0.0

Lone-Parent Families		
Category	Number	%
Total lone-parent families by sex of parent	470	100.0
Female parent	395	84.0
1 child	260	55.3
2 children	100	21.3
3 or more children	40	8.5
Male parent	75	16.0
1 child	50	10.6
2 children	20	4.3
3 or more children	0	0.0

Legal Marital Status

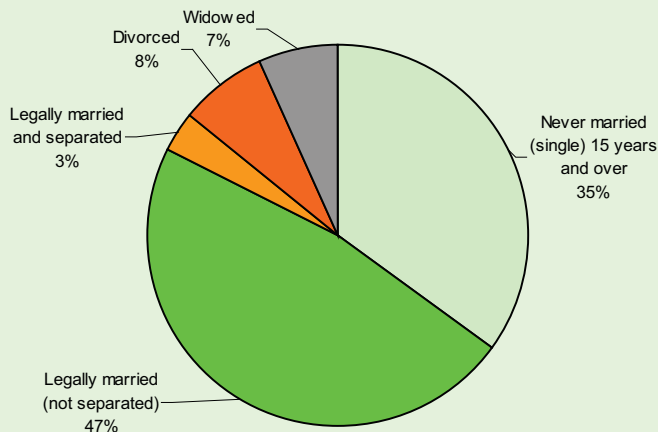

Common-Law Status

