

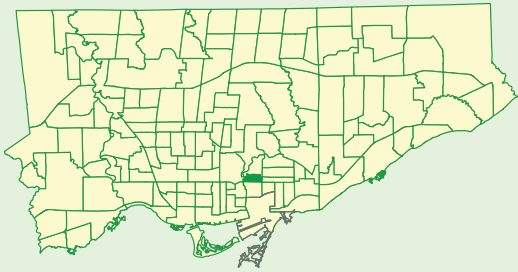

Keymap



Comparison to All of Toronto

% Renters	Higher
% Lone Parents	Lower
% Lone Seniors	Higher
% One-Family Dwellings	Bit Lower
% Multi-Family Dwellings	Much Lower
% Dwellings Requiring Major Repairs	Higher

Rented vs Owned Private Dwellings

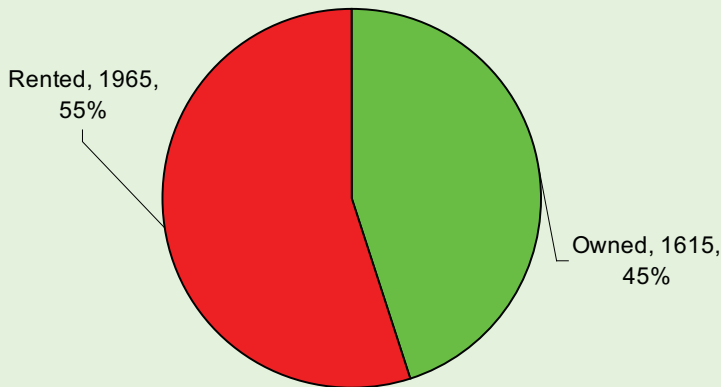

Condition of Dwellings (Needing Repairs)

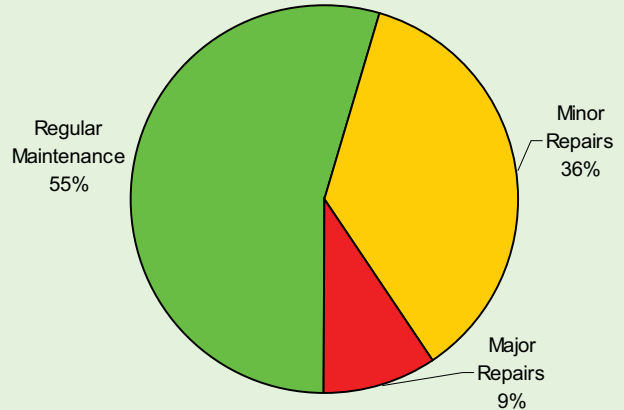

Persons in Census Family

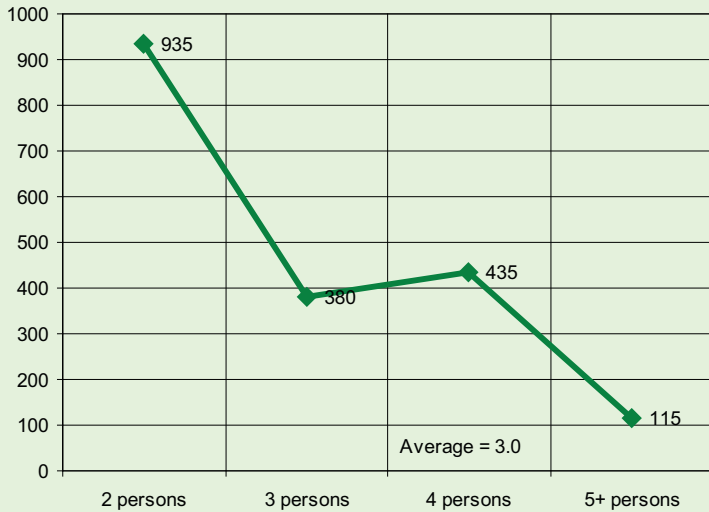

Persons in Private Households

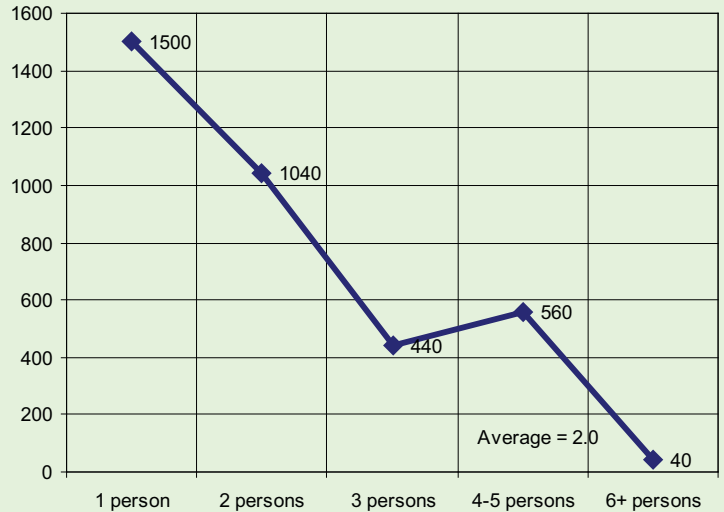

Census family is defined as a married couple and the children, if any, of either or both spouses; a couple living common law and the children, if any, of either or both partners; or, a lone parent of any marital status with at least one child living in the same dwelling and that child or those children. All members of a particular census family live in the same dwelling. A couple may be of opposite or same sex. Children may be children by birth, marriage or adoption regardless of their age or marital status as long as they live in the dwelling and do not have their own spouse or child living in the dwelling. A private household refers to a person or a group of persons (other than foreign residents) who occupy a private dwelling and do not have a usual place of residence elsewhere in Canada.

Private Dwellings by Structure Type

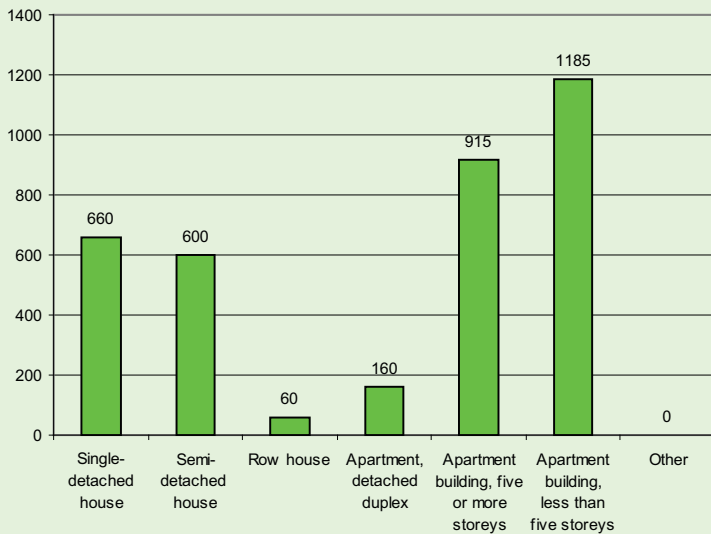

Buildings by Period of Construction

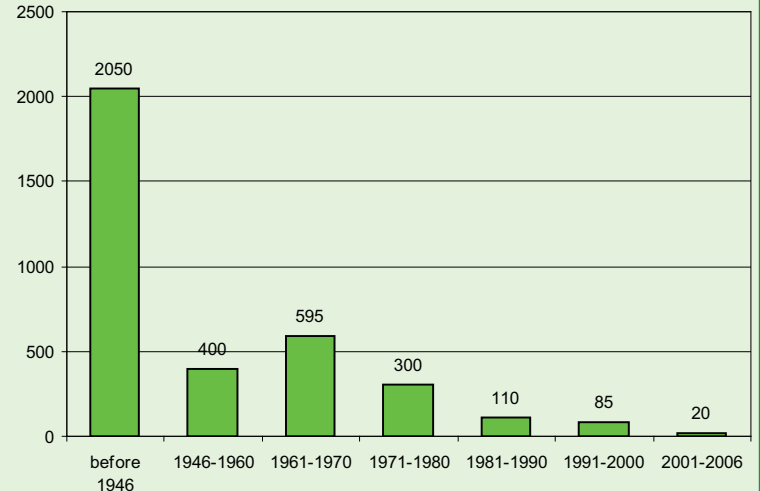

Couple Family Structure		
Category	Number	%
Total couple families by family structure	1,615	100.0
Married couples	1,230	76.2
Without children at home	475	29.4
With children at home	760	47.1
1 child	240	14.9
2 children	395	24.5
3 or more children	120	7.4
Common-law couples	385	23.8
Without children at home	290	18.0
With children at home	90	5.6
1 child	60	3.7
2 children	25	1.5
3 or more children	0	0.0

Lone-Parent Families		
Category	Number	%
Total lone-parent families by sex of parent	245	100.0
Female parent	190	77.6
1 child	125	51.0
2 children	55	22.4
3 or more children	0	0.0
Male parent	60	24.5
1 child	45	18.4
2 children	15	6.1
3 or more children	0	0.0

**Legal Marital Status**

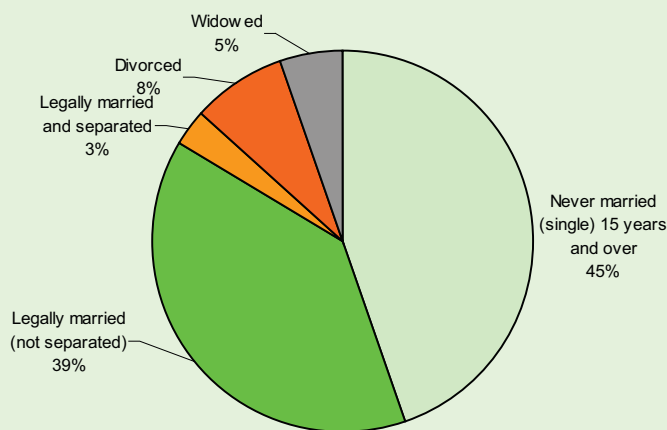

**Common-Law Status**

