

Keymap

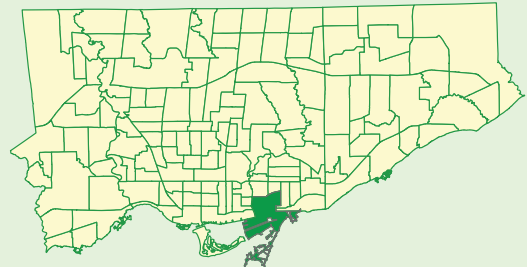

Comparison to All of Toronto

% Renters	Bit Lower
% Lone Parents	Higher
% Lone Seniors	Same
% One-Family Dwellings	Bit Lower
% Multi-Family Dwellings	Higher
% Dwellings Requiring Major Repairs	Higher

Rented vs Owned Private Dwellings

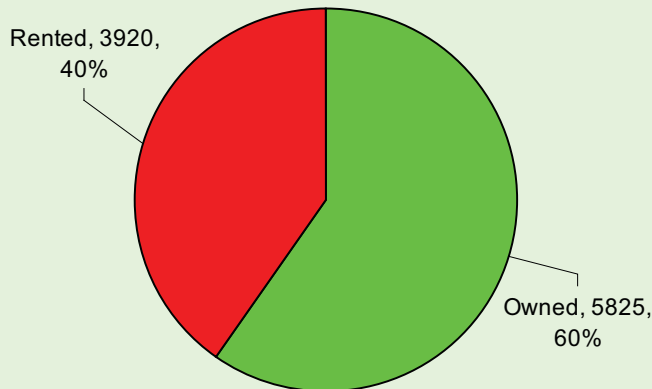

Condition of Dwellings
(Needing Repairs)

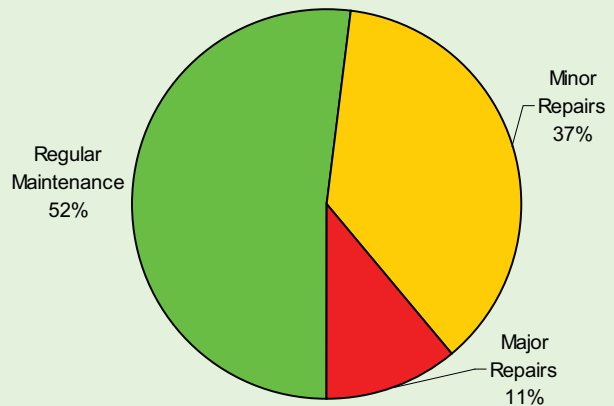

Persons in Census Family

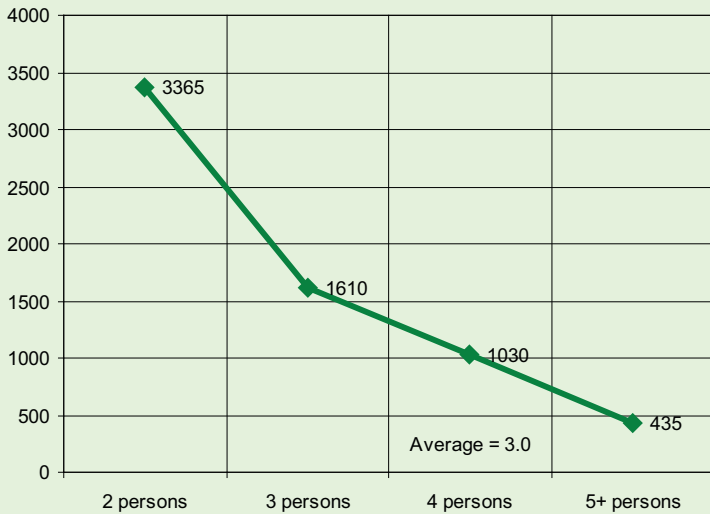

Persons in Private Households

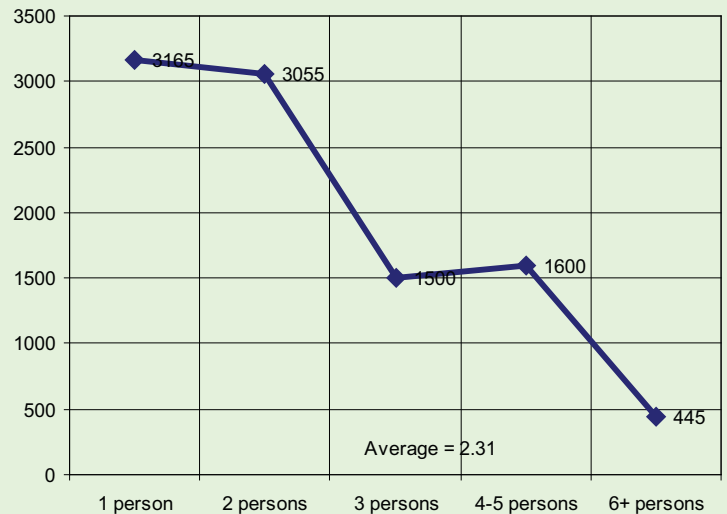

Census family is defined as a married couple and the children, if any, of either or both spouses; a couple living common law and the children, if any, of either or both partners; or, a lone parent of any marital status with at least one child living in the same dwelling and that child or those children. All members of a particular census family live in the same dwelling. A couple may be of opposite or same sex. Children may be children by birth, marriage or adoption regardless of their age or marital status as long as they live in the dwelling and do not have their own spouse or child living in the dwelling. A private household refers to a person or a group of persons (other than foreign residents) who occupy a private dwelling and do not have a usual place of residence elsewhere in Canada.

Private Dwellings by Structure Type

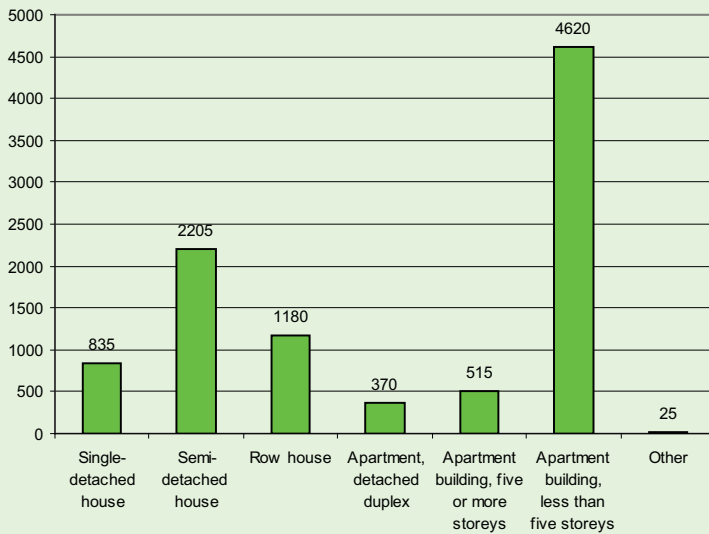

Buildings by Period of Construction

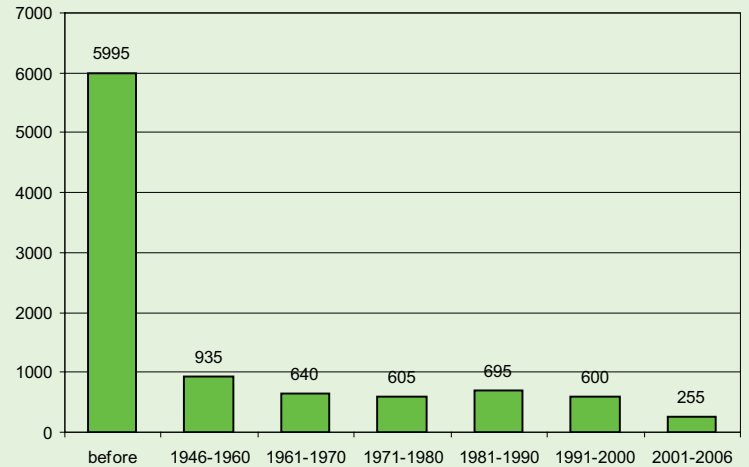

Couple Family Structure		
Category	Number	%
Total couple families by family structure	4,860	100.0
Married couples	3,695	76.0
Without children at home	1,535	31.6
With children at home	2,160	44.4
1 child	1,015	20.9
2 children	770	15.8
3 or more children	370	7.6
Common-law couples	1,170	24.1
Without children at home	945	19.4
With children at home	235	4.8
1 child	120	2.5
2 children	95	2.0
3 or more children	0	0.0

Lone-Parent Families		
Category	Number	%
Total lone-parent families by sex of parent	1,585	100.0
Female parent	1,365	86.1
1 child	725	45.7
2 children	420	26.5
3 or more children	215	13.6
Male parent	210	13.2
1 child	150	9.5
2 children	55	3.5
3 or more children	10	0.6

Legal Marital Status

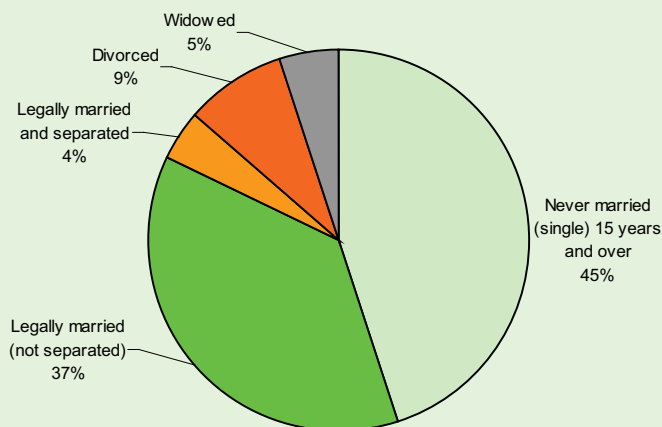

Common-Law Status

